

Classification by
PN-B-04452

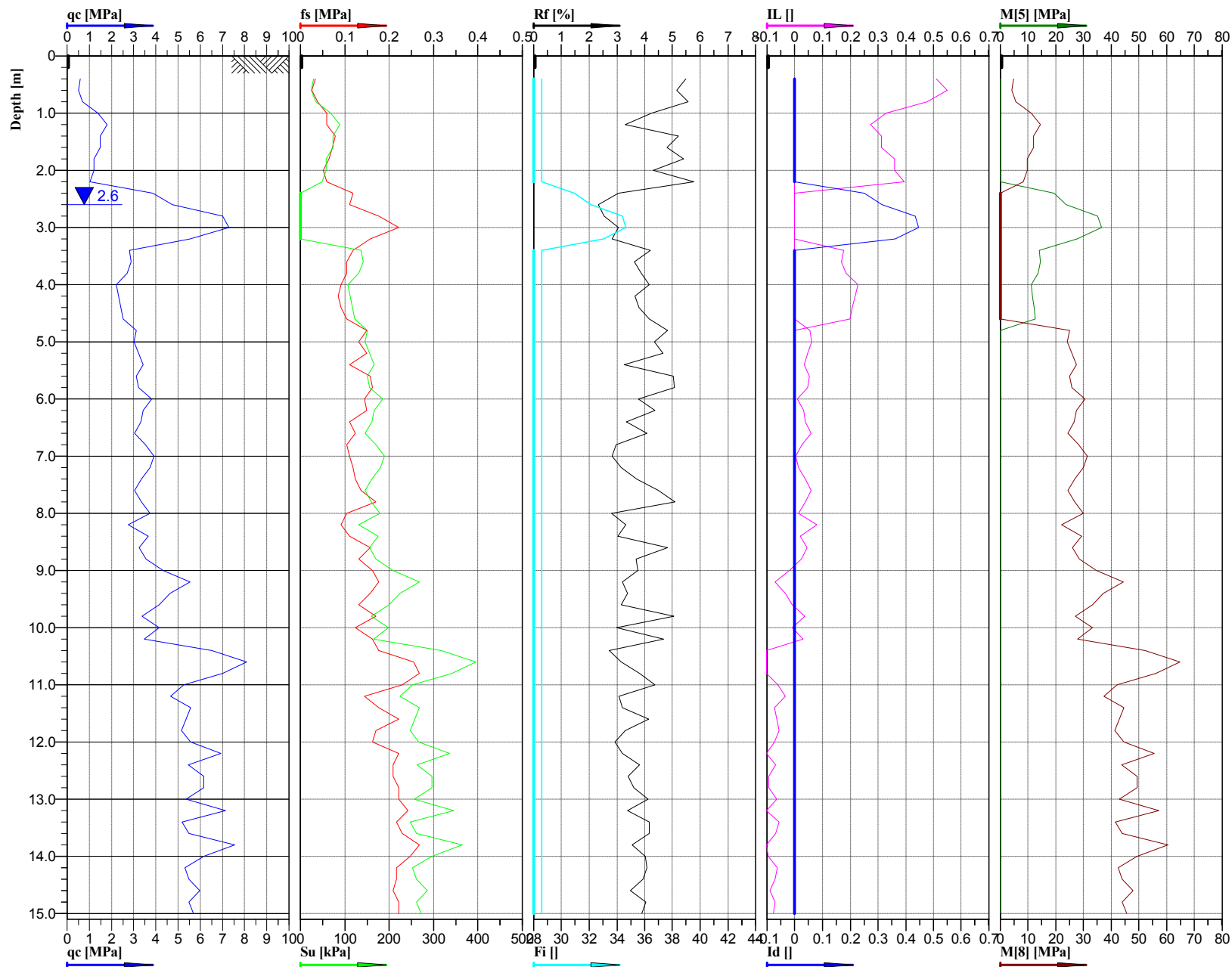
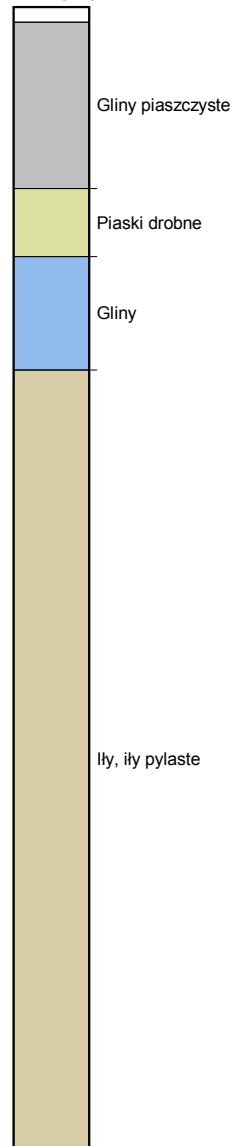

Cone No: 0
Tip area [cm²]: 10
Sleeve area [cm²]: 150

Location:	Obiekt 38WD	Position:	X: 5573582.549 m, Y: 7579424.1483 m	Ground level:	231.1	Test no:	2/38WD
Project ID:	1690	Client:	ARCADIS Sp. z o.o.	Date:	2015-12-17	Scale:	1 : 100
Project:	S19 Nisko - Sokółów Młp.			Page:	1/1	Fig:	
Załącz. 3.A48.5 - Interpretacja wyników sondowań statycznych CPT. Opracował: mgr inż. Wiesław Kozak				File:	38WD 2.cpd		